Appendix 1: Gantt chart

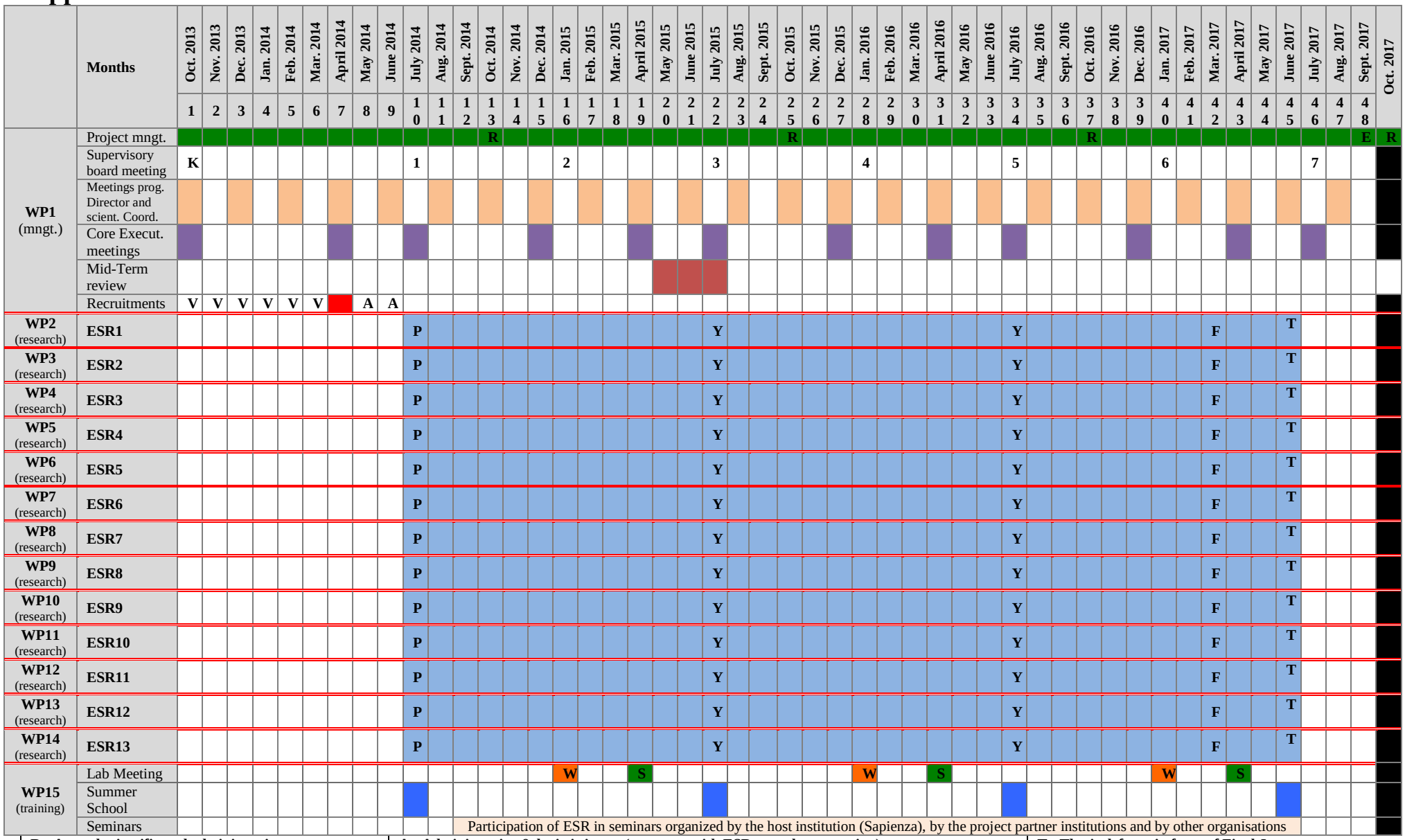

R= Annual scientific and administrative reports
K = Kick-off meeting
E = End of project
V= Advertise vacancies to recruit fellows

A= Administrative & logistic issues (contracts with ESR, travel preparation)
P= Presentation of the ESR scientific interests and research goals
Y= Presentation of the annual research progress report by the ESR
F = Submission of the Final Report (Thesis and short Article) by ESR to the tutor and co-tutors

T= Thesis defence in front of Final Jury
W= Winter Session of the International Lab Meetings
S= Spring Session of the International Lab Meetings

	Months	Oct. 2013	Nov. 2013	Dec. 2013	Jan. 2014	Feb. 2014	Mar. 2014	April 2014	May 2014	June 2014	July 2014	Aug. 2014	Sept. 2014	Oct. 2014	Nov. 2014	Dec. 2014	Jan. 2015	Feb. 2015	Mar. 2015	April 2015	May 2015	June 2015	July 2015	Aug. 2015	Sept. 2015	Oct. 2015	Nov. 2015	Dec. 2015	Jan. 2016	Feb. 2016	Mar. 2016	April 2016	May 2016	June 2016	July 2016	Aug. 2016	Sept. 2016	Oct. 2016	Nov. 2016	Dec. 2016	Jan. 2017	Feb. 2017	Mar. 2017	April 2017	May 2017	June 2017	July 2017	Aug. 2017	Sept. 2017	Oct. 2017
		1	2	3	4	5	6	7	8	9	10	11	12	13	14	15	16	17	18	19	20	21	22	23	24	25	26	27	28	29	30	31	32	33	34	35	36	37	38	39	40	41	42	43	44	45	46	47	48	
WP16 dissemination	Conference presentations*									I	J												J											I	J											J			
	Publications																						Writing activities aimed at publishing research outputs in specialized peer-reviewed journals and book series																										
	SoReCom@Newsletter	Monthly newsletter that will disseminate information regarding the project activities among all the institutional and individual partners of the SoReComTHEmatic NETwork																																															
	Videos**																																																
	SoReCom Virtual Library and its interconnected repositories	Improvement of the specialised SoReCom Virtual Library and its interconnected repositories (full bibliographic inventory and meta-theoretical analysis inventory)																																															
WP17 Outreach	ESR SoReCom @NEWS	A specific section of the ***SoReCom@NEWS*** (see above) will be dedicated to content developed by the ESR with the long term temporal perspective to continue even beyond the end of the PEOPLE-ITN contract, as activity integrated in the ***SoReComJointIDP Alumni***																																															
	Didactic activities by ESR open to the general public																																																
	Open Summer Schools																																																
	Infodays	Organisation of small workshops by the ESR at the network universities to present the researches and raise the awareness of master students (the dates will be freely fixed by the ESR themselves)																																															
	Video-Interviews***																																																

*** Place and dates of the conferences to be defined. There will certainly be participation in conferences other than JIRS and ICSR, but this is not yet schedulable.**

**** The videos of the Key lectures and the ESR presentations during the scientific events (International Lab Meetings and International Summer Schools) will be published on the project's website and on the specialised SoReCom @-Library to ensure the widest possible dissemination**

***** The video-interviews with each ESR (in which they describe their research, explain how it can benefit society, give their opinions on the programme, etc.) will be realized during each Summer School and will be published on the project's website and on a specific YouTube channel to ensure the widest possible dissemination.**

J = Annual JIRS Conferences
I= Biannual International Conference on Social Representations